GLADIATORES
THE COMIC!

Sven challenges and faces the Blademaster!!!

A Comic by Alexander Werner JR

Gladiatores Comic - by Alexander Werner Jr - Copyright: All Rights Reserved - August 2008

Da Middle Ages are back, baby!

And this time they're only going to leave when everyone's really annoyed, man!

Gladiatores Comic - by Alexander Werner Jr - Copyright: All Rights Reserved - August 2008

Gladiatores Comic - by Alexander Werner Jr - Copyright: All Rights Reserved - August 2008

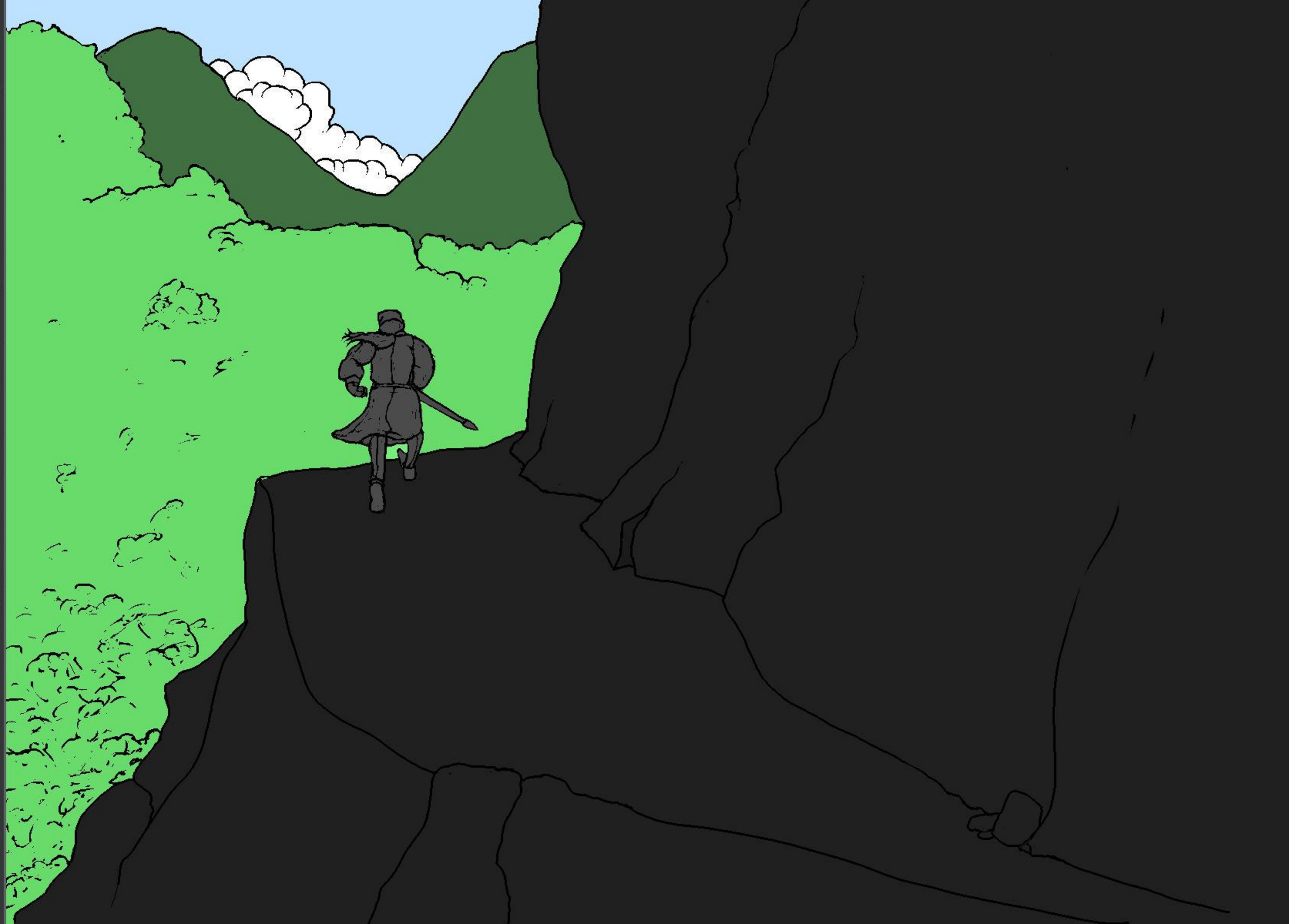

Gladiatores Comic - by Alexander Werner Jr - Copyright: All Rights Reserved - August 2008

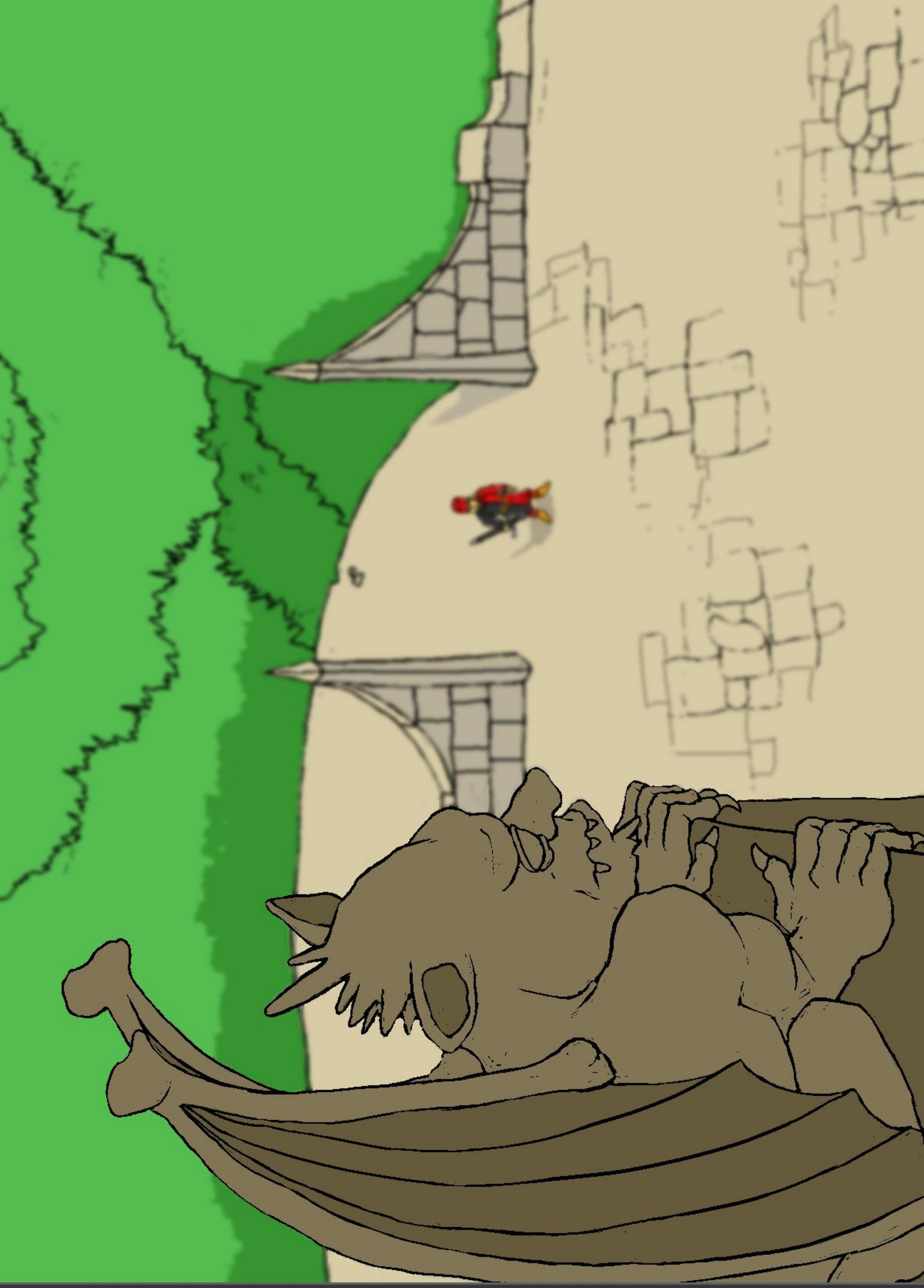

Gladiatores Comic - by Alexander Werner Jr - Copyright: All Rights Reserved - August 2008

Oh, SHIT!

Gladiatores Comic - by Alexander Werner Jr - Copyright: All Rights Reserved - August 2008

KRAAH!

Gladiatores Comic - by Alexander Werner Jr - Copyright: All Rights Reserved - August 2008

Very funny my little birdy! Really funny...But maybe if you came down here we could laugh about it all together... would be nice...

Gladiatores Comic - by Alexander Werner Jr - Copyright: All Rights Reserved - August 2008

Gladiatores Comic - by Alexander Werner Jr - Copyright: All Rights Reserved - August 2008

Gladiatores Comic - by Alexander Werner Jr - Copyright: All Rights Reserved - August 2008

Gladiatores Comic - by Alexander Werner Jr - Copyright: All Rights Reserved - August 2008

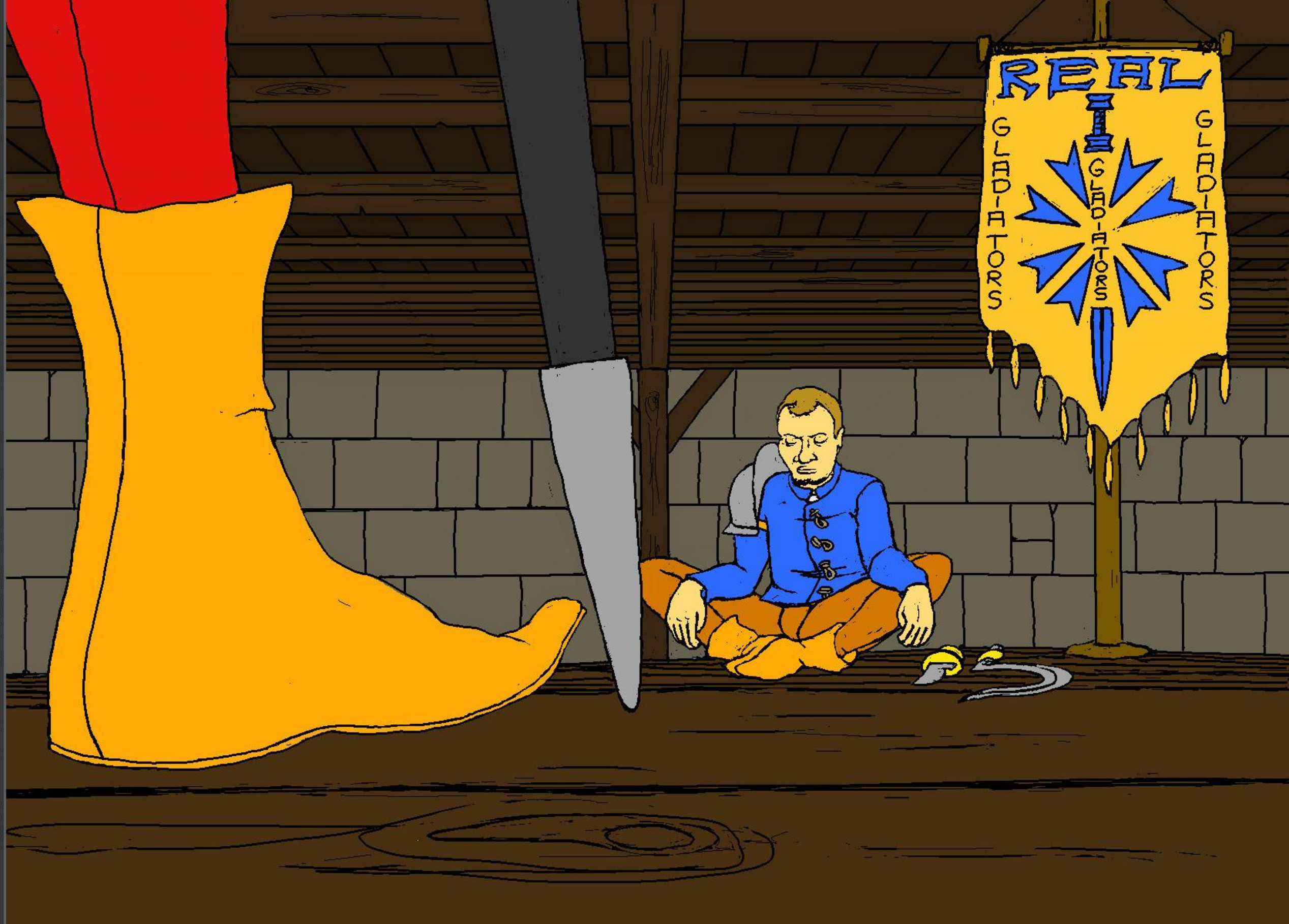

Gladiatores Comic - by Alexander Werner Jr - Copyright: All Rights Reserved - August 2008

Alright Dirk!
You've already stolen more
than half of my fencing students!
We've reached a point where your school
of swordfighting has to close down
permanently, I'm afraid.

Gladiatores Comic - by Alexander Werner Jr - Copyright: All Rights Reserved - August 2008

I prefer to be addressed as "Blademaster Dirk", my friend! And I don't have "fencing students", they are "followers"! Oh, and there's the group of "Real Gladiators Chicks" on the other hand.

Gladiatores Comic - by Alexander Werner Jr - Copyright: All Rights Reserved - August 2008

But, shame on me Sven! I nearly forgot the "Real Gladiators Cheer-leaders" who cheer us happily into every one of our medieval market action shows!

I hope you've got a "Real Gladiators Hospital" as well with "Real Gladiators Nurses" to happily sew your limbs back together again. And please don't be angry with me if I interrupt our pleasant conversation so brutally now, but your time is running out.

Gladiatores Comic - by Alexander Werner Jr - Copyright: All Rights Reserved - August 2008

Gladiatores Comic - by Alexander Werner Jr - Copyright: All Rights Reserved - August 2008

IT'S REAL-TIME, BABY!

Gladiatores Comic - by Alexander Werner Jr - Copyright: All Rights Reserved - August 2008

Gladiatores Comic - by Alexander Werner Jr - Copyright: All Rights Reserved - August 2008

HEY-JUP!!!
Your parrying skill
is indeed pathetic!

TSCHAK!

Sure!
That's because
you taught me!

Gladiatores Comic - by Alexander Werner Jr - Copyright: All Rights Reserved - August 2008

It's time to finish this nonsense once and for all!

Gladiatores Comic - by Alexander Werner Jr - Copyright: All Rights Reserved - August 2008

Gladiatores Comic - by Alexander Werner Jr - Copyright: All Rights Reserved - August 2008

KABOOM!

Gladiatores Comic - by Alexander Werner Jr - Copyright: All Rights Reserved - August 2008

AHAHAHA!!! Was that it, Marmelade-master??! AHAHAHA-HAHAHAHA-HAHA!!! *squeek!*

Gladiatores Comic - by Alexander Werner Jr - Copyright: All Rights Reserved - August 2008

Fine!
Things are working out
just as planned, so
I'll pay attention to more important
business now, if you don't mind.
I think I'll find the way out
myself Dirk...

Gladiatores Comic - by Alexander Werner Jr - Copyright: All Rights Reserved - August 2008

DJAAAAAAAAAA!!!

Gladiatores Comic - by Alexander Werner Jr - Copyright: All Rights Reserved - August 2008

Gladiatores Comic - by Alexander Werner Jr - Copyright: All Rights Reserved - August 2008

Gladiatores Comic - by Alexander Werner Jr - Copyright: All Rights Reserved - August 2008

Gladiatores Comic - by Alexander Werner Jr - Copyright: All Rights Reserved - August 2008

HEP!!!

CLONK!

TSCHAK!

Gladiatores Comic - by Alexander Werner Jr - Copyright: All Rights Reserved - August 2008

Gladiatores Comic - by Alexander Werner Jr - Copyright: All Rights Reserved - August 2008

KNARZ!

My congratulations! You have an excellent taste in women!

Gladiatores Comic - by Alexander Werner Jr - Copyright: All Rights Reserved - August 2008

Ok, ok!
I see you're the better fighter of the two of us!
Let me unscrew this pommel to show my humility and pass it on to you as a symbol of your true victory...

Gladiatores Comic - by Alexander Werner Jr - Copyright: All Rights Reserved - August 2008

...but beware, my knightly friend! For it is hard to catch!

BANG!

Gladiatores Comic - by Alexander Werner Jr - Copyright: All Rights Reserved - August 2008

Meanwhile...

Gladiatores Comic - by Alexander Werner Jr - Copyright: All Rights Reserved - August 2008

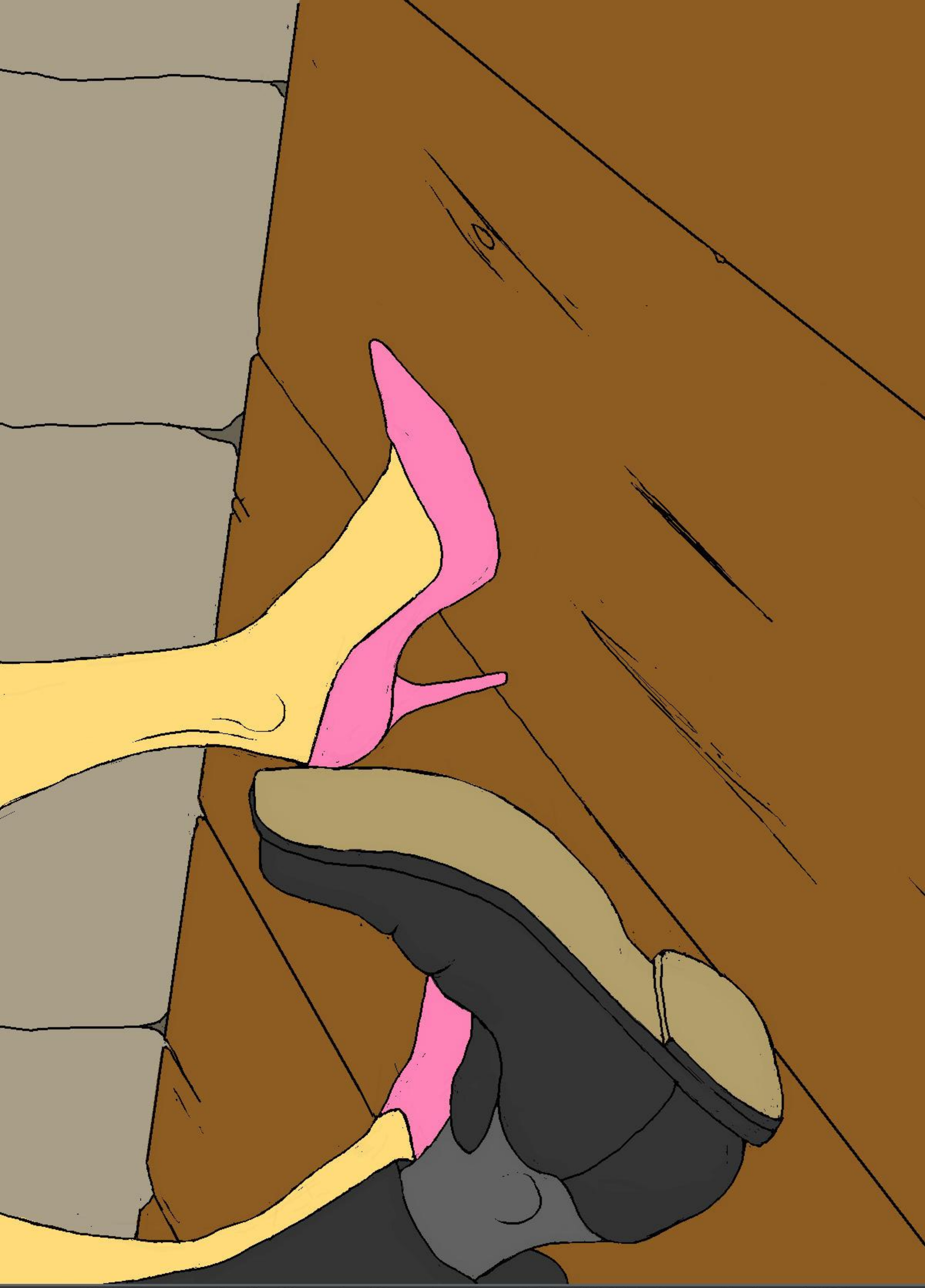

Gladiatores Comic - by Alexander Werner Jr - Copyright: All Rights Reserved - August 2008

It is a great pleasure for me, my Lord, to present to you the large festive dining hall of your new villa. I'm sure you will be very pleased with the medieval atmosphere!

Thank you ever so much, my dear! You know, I'm a tremendous fan of the Middle Ages and I just cannot understand why people of the medieval period are often branded as ferocious and brutal animals!

Gladiatores Comic - by Alexander Werner Jr - Copyright: All Rights Reserved - August 2008

It's undeniable that there were many rules of how to live together in a society as well as highly developed forms of art and culture! I mean, one cannot just say...

Gladiatores Comic - by Alexander Werner Jr - Copyright: All Rights Reserved - August 2008

Gladiatores Comic - by Alexander Werner Jr - Copyright: All Rights Reserved - August 2008

Gladiatores Comic - by Alexander Werner Jr - Copyright: All Rights Reserved - August 2008

SCREEEECH!!!

Gladiatores Comic - by Alexander Werner Jr - Copyright: All Rights Reserved - August 2008

I knew this castle wasn't your training place! You just wait Dirk, I'm gonna get you for this... OUTCH!!!

Well, the guests arrived a little earlier than I thought! Let's get the hell out of here!

WATZ!

Gladiatores Comic - by Alexander Werner Jr - Copyright: All Rights Reserved - August 2008

Gladiatores Comic - by Alexander Werner Jr - Copyright: All Rights Reserved - August 2008

At the same time, further down...

Gladiatores Comic - by Alexander Werner Jr - Copyright: All Rights Reserved - August 2008

Hey Klaus,
keep that painting nice
and straight, will ya?
It's worth 2 million
Euros, don't forget!

Yeah,
don't worry buddy!
You're such a scaredy cat!
I mean, what's bound to
happen here, ey?

Gladiatores Comic - by Alexander Werner Jr - Copyright: All Rights Reserved - August 2008

Gladiatores Comic - by Alexander Werner Jr - Copyright: All Rights Reserved - August 2008

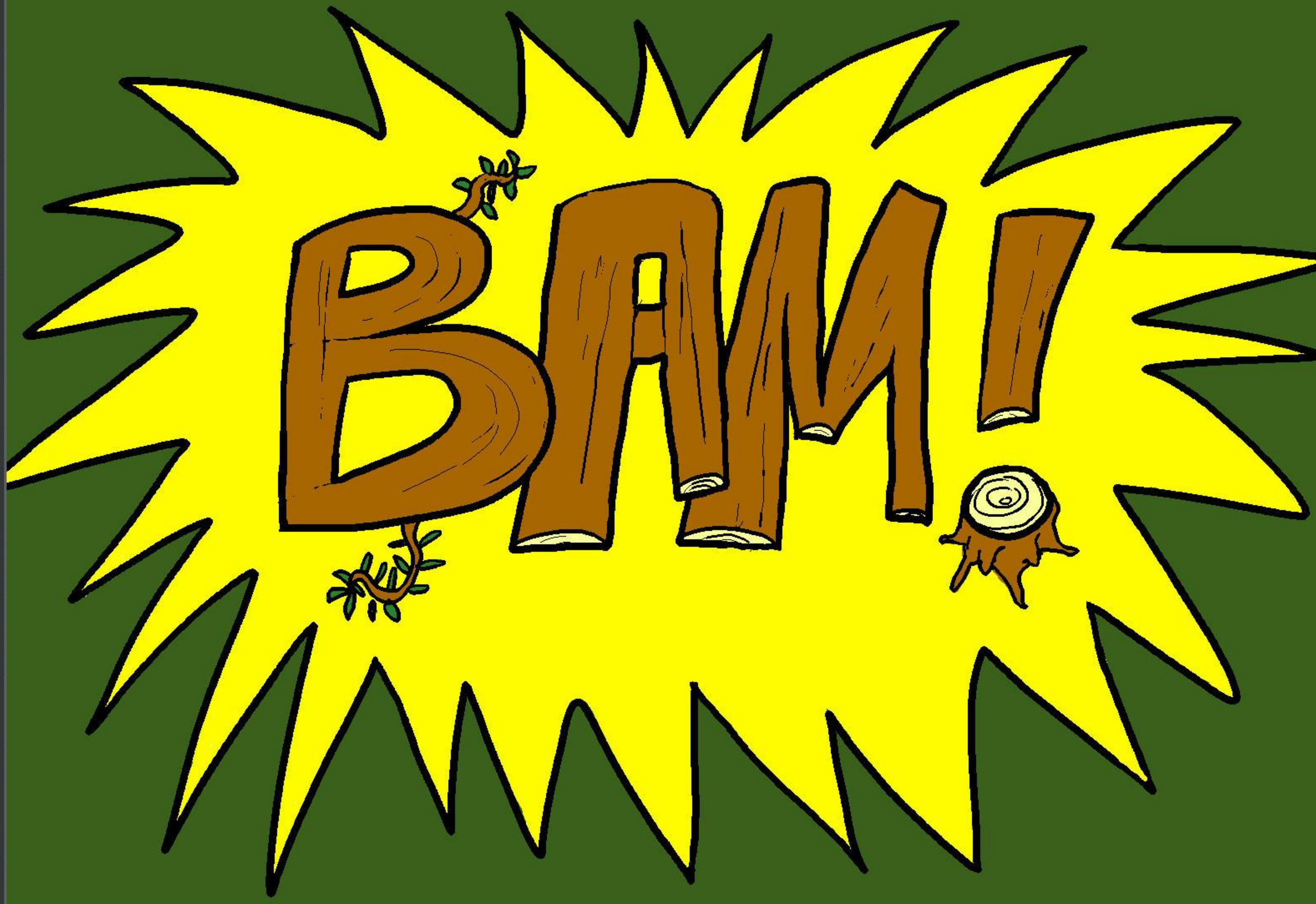

Gladiatores Comic - by Alexander Werner Jr - Copyright: All Rights Reserved - August 2008

Gladiatores Comic - by Alexander Werner Jr - Copyright: All Rights Reserved - August 2008

HEY YOU!
Come back here, I want 500.000 Euros for the mess you've made! I'm going to catch you worms and fry you in a pan, you hear me???
You're already dead!!!

Gladiatores Comic - by Alexander Werner Jr - Copyright: All Rights Reserved - August 2008

Gladiatores Comic - by Alexander Werner Jr - Copyright: All Rights Reserved - August 2008

I told you Mary: These forests are haunted!
The undead lurk everywhere nowadays, even at daytime!
But luckily there is a cure for every plague...

Gladiatores Comic - by Alexander Werner Jr - Copyright: All Rights Reserved - August 2008

EAT THIS, CREATURES OF THE UNDERWORLD!!!

RATATATATA-TAT ATATA!

Gladiatores Comic - by Alexander Werner Jr - Copyright: All Rights Reserved - August 2008

Gladiatores Comic - by Alexander Werner Jr - Copyright: All Rights Reserved - August 2008

MEDIEVAL SPIRIT! I'm calling you in a moment of desperate need! Show me the right path!

Gladiatores Comic - by Alexander Werner Jr - Copyright: All Rights Reserved - August 2008

Now let's get this super-expensive rubbish-painting into the trailer to finally get some peace in the ass damnit! A nice cool beer afterwards and...what's that smell?!

Gladiatores Comic - by Alexander Werner Jr - Copyright: All Rights Reserved - August 2008

AH!!!
Peter! Something bit me here!!!

HAM!

Gladiatores Comic - by Alexander Werner Jr - Copyright: All Rights Reserved - August 2008

Stop your fire, idiot! You could hit the painting!

Gladiatores Comic - by Alexander Werner Jr - Copyright: All Rights Reserved - August 2008

Haha,
have a nice day, losers!
Eat my medieval shorts,
amigos!

Gladiatores Comic - by Alexander Werner Jr - Copyright: All Rights Reserved - August 2008

Gladiatores Comic - by Alexander Werner Jr - Copyright: All Rights Reserved - August 2008

Two hours later...

Gladiatores Comic - by Alexander Werner Jr - Copyright: All Rights Reserved - August 2008

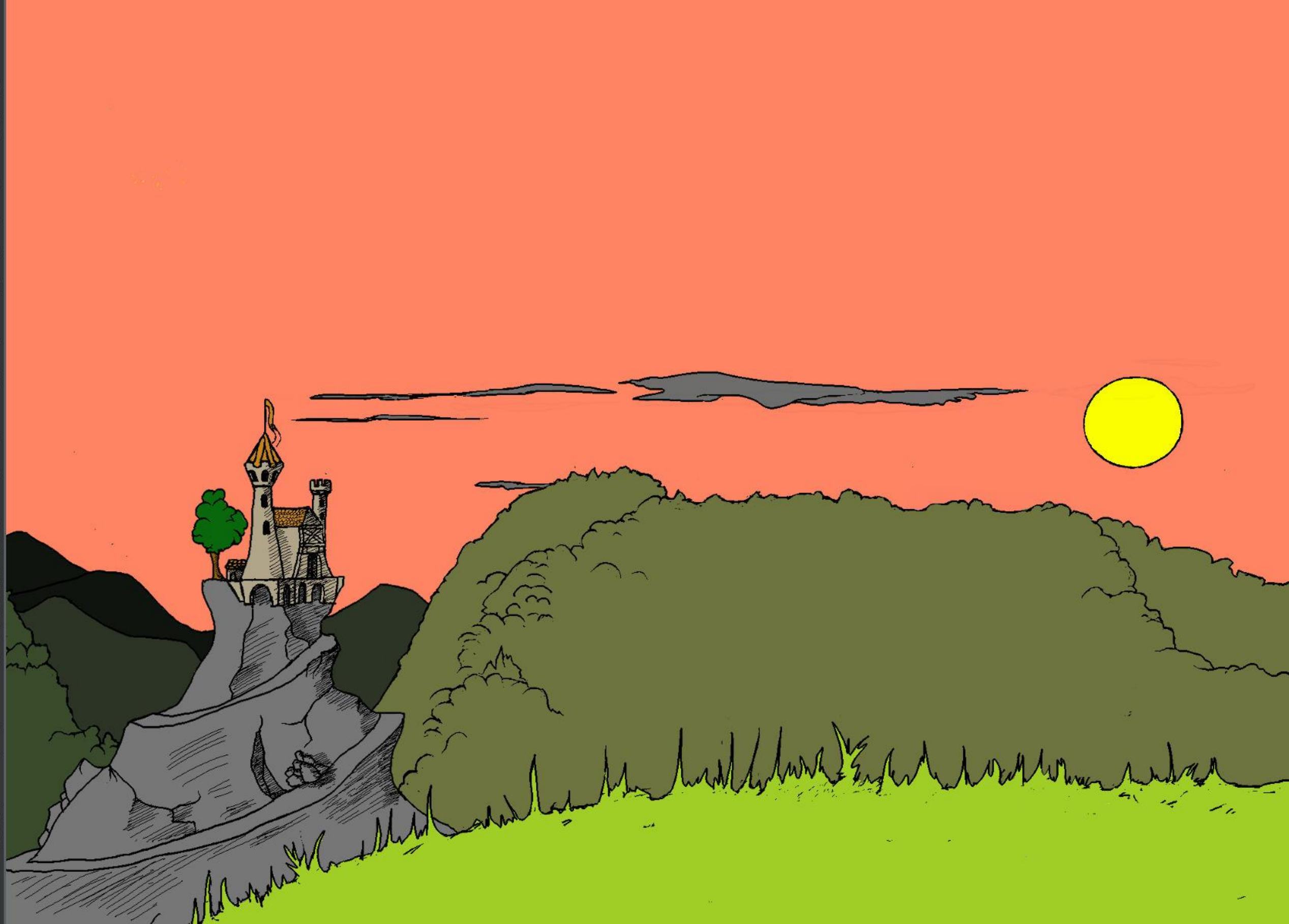

Gladiatores Comic - by Alexander Werner Jr - Copyright: All Rights Reserved - August 2008

moan!
I think...we outpaced them.

Gladiatores Comic - by Alexander Werner Jr - Copyright: All Rights Reserved - August 2008

One...eh...question I still got for you
Dirk: How did you jump into that armor so quickly?

Well Sven,
the ways of the..."Real Gladiators" are mysterious indeed.....You must firstly oversharpen your senses, and then...

Gladiatores Comic - by Alexander Werner Jr - Copyright: All Rights Reserved - August 2008

Gladiatores Comic - by Alexander Werner Jr - Copyright: All Rights Reserved - August 2008

So...how do we explain this fashionable new look to our wives at home?

No worries!
You simply tell her that you walked passed the "Gladiatores" film set while they were doing a new swordfighting movie!
We've always drawn passers-by into the action scenes, you know; with devastating results!
Quite shocking, to be honest...

Gladiatores Comic - by Alexander Werner Jr - Copyright: All Rights Reserved - August 2008

THE END

Alex Werner

Gladiatores Comic - by Alexander Werner Jr - Copyright: All Rights Reserved - August 2008

Attention! The author is trying to speak!

The Comic was created with the Open Source Painting Program 'Gimp'. The Font used for the text is 'Linux Libertine'

Many years of tough training at a German school for historical swordfighting called "Gladiatores" have left me with unbelievable and supernatural fighting skillz. One day though these deadly energies inside me tried to break free, so I had no choice but to take a swift decision: If I would do nothing, the powers escaping my immortal body would harm any innocent person unlucky enough to cross my devine path. I sat down immediately to channel those vast energies straight into this comic. I called it "Gladiatores - The Comic!". You say I'm retarded? Then I say: YOU'RE the one who's retarded!!!

Alexander Werner Jr (hasn't reached anything in life; except his mental age of 5.), August 2008

Gladiatores Comic - by Alexander Werner Jr - Copyright: All Rights Reserved - August 2008